

SocietyPeptide.com LLC

8222 Vickers St, Suite 106, San Diego, CA 92111

 (619) 329-3999 | societypeptide.com

PASS

KLOW - 80mg

 Tested for: SocietyPeptide.com LLC
www.societypeptide.com

COA #:	COA-2026-PSM1KLOW80	Method:	Full QC Panel
Lot Number:	PS-KLOW05261-80	Analysis Date:	05/02/2026
Accession #:	ACC-2026-1412	Appearance:	Good
Concentration:	80mg	Volume:	N/A lyophilized
Sample Matrix:	Lyophilized	Received:	04/27/2026

 Scan to verify authenticity at societypeptide.com/verify

Identity KLOW	Purity 99.34%
-------------------------	-------------------------



KLOW 80mg - PS-KLOW05261-80

Purity & Quant (HPLC)

Analyte	Specification	Result	Unit	Status
Purity (HPLC)	>= 95.0%	99.34%	%	PASS
Net Peptide Content	Report Only	79.47	mg	N/A
Identity (LC-MS)	KLOW	Confirmed	-	PASS

HPLC Chromatogram

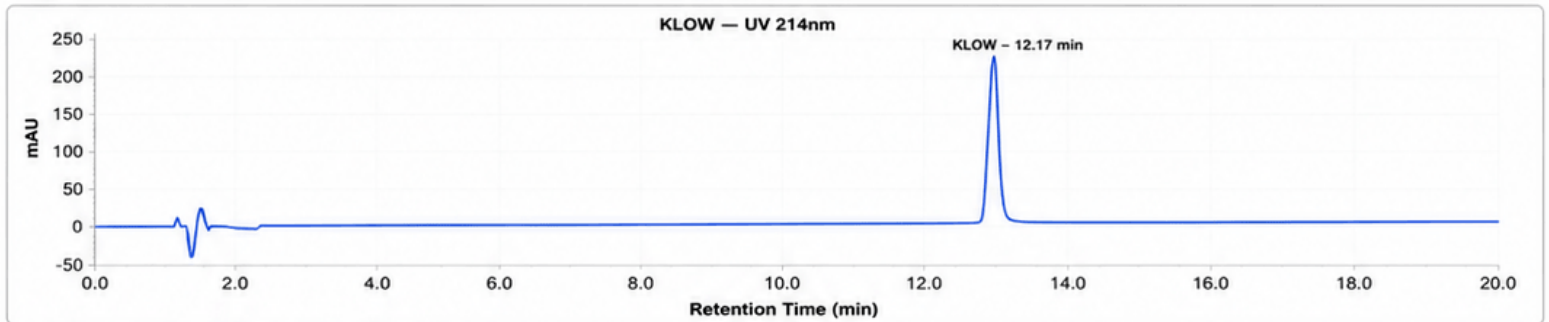

KLOW 80mg - PS-KLOW05261-80 : UV Chromatogram

Peptide Analysis (LC-MS)

Parameter	Specification	Result	Unit	Status
Molecular Weight	1027.2 ± 1.0 Da	1027.1	Da	PASS
Observed [M+H] ⁺	1028.2 ± 1.0 Da	1028.1	m/z	PASS
Observed [M+2H] ²⁺	514.6 ± 0.5 Da	514.6	m/z	PASS
Sequence Confirmation	Report Only	Confirmed	-	PASS

Heavy Metals Analysis (ICP-MS)

Test	Specification	Result	Unit	Status
Arsenic (As)	NMT 1.5 ppm	Not Detected	ppm	PASS
Cadmium (Cd)	NMT 0.5 ppm	Not Detected	ppm	PASS
Chromium (Cr)	NMT 10 ppm	Not Detected	ppm	PASS
Mercury (Hg)	NMT 1.5 ppm	Not Detected	ppm	PASS
Lead (Pb)	NMT 1 ppm	Not Detected	ppm	PASS

Dr. Greg Kalyuzhny
 Lab Director
 5/2/2026

COA #:	COA-2026-PSM1KLOW80
Access Code:	7A8K2M93
Verify:	portal.is-lab.com/verify/3Qy9mR6bW2kLp7e
Issued:	5/2/2026